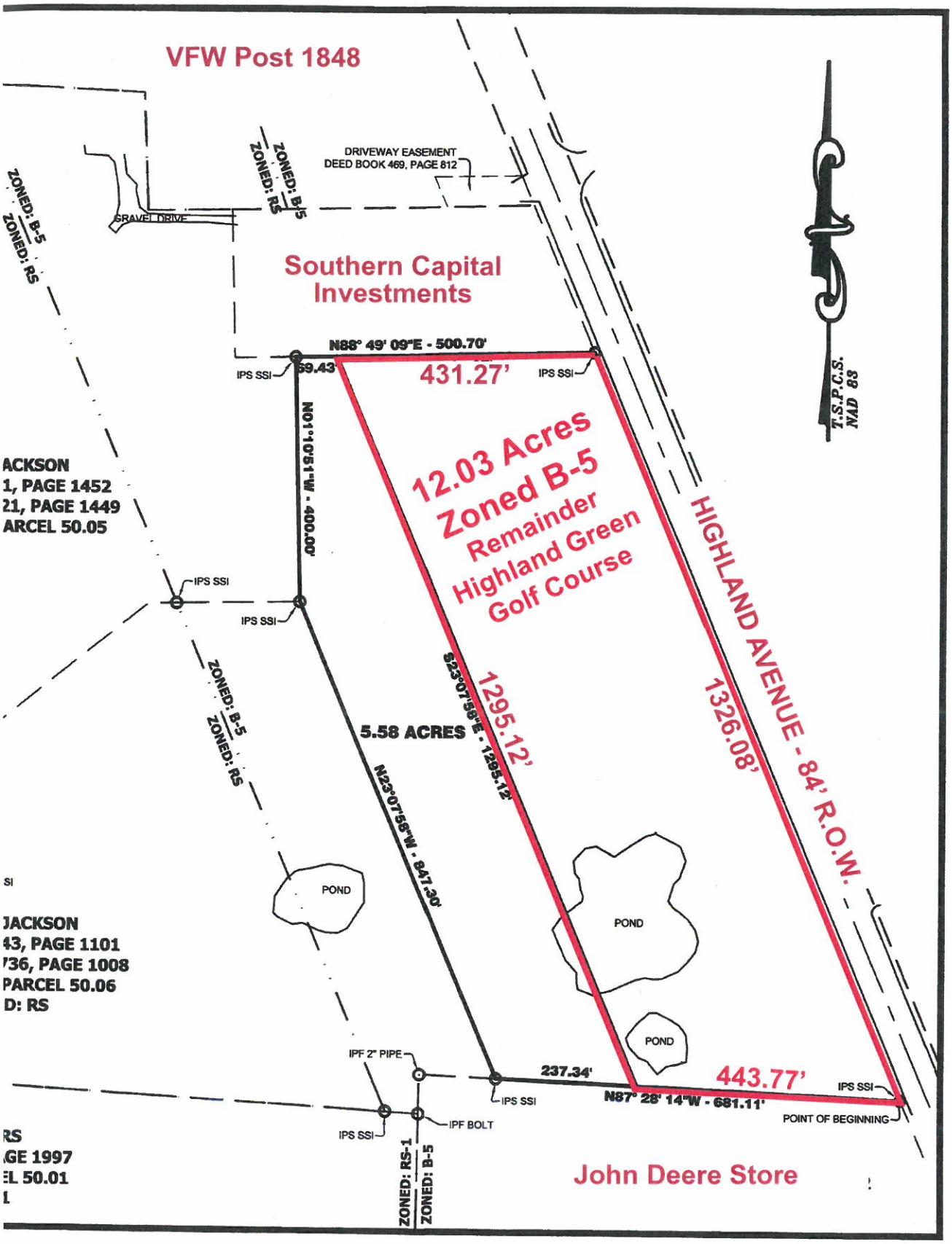
VFW Post 1848
DRIVEWAY EASEMENT
DEED BOOK 469, PAGE 812
ZONED: B-5
ZONED: RS
GRAVEL DRIVE
Southern Capital
Investments
N88° 49' 09"E - 500.70'
IPS SSI
59.43'
431.27'
IPS SSI
N01°10'61"W - 400.00'
12.03 Acres
Zoned B-5
Remainder
Highland Green
Golf Course
HIGHLAND AVENUE - 84' R.O.W.
T.S.P.C.S.
NAD 83
ACKSON
1, PAGE 1452
21, PAGE 1449
ARCEL 50.05
IPS SSI
IPS SSI
ZONED: B-5
ZONED: RS
S23°07'56"E - 1295.12'
1295.12'
1326.08'
5.58 ACRES
N23°07'56"W - 847.30'
POND
POND
POND
SI
JACKSON
43, PAGE 1101
736, PAGE 1008
PARCEL 50.06
D: RS
IPF 2" PIPE
237.34'
443.77'
IPS SSI
IPS SSI
N87° 28' 14"W - 681.11'
IPS SSI
POINT OF BEGINNING
IPF BOLT
RS
GE 1997
EL 50.01
L
ZONED: RS-1
ZONED: B-5
John Deere Store