

***326 Steeplechase Drive (Lot 115) - \$237,900***  
**Floor Plan 2103B ~ 4 Bedrms - 2 Baths**



**REPRESENTATIVE PHOTO**

Heated & Cooled Areas	
2103	Total Heated Sq Ft
Unheated Areas	
429	Garage Sq Ft
57	Front Porch Sq Ft
156	Covered Back Porch Sq Ft
642	Total Unheated Sq Ft

Amenities
Stainless Appliances
Electric Self Clean Range/Oven
Dishwasher, Microwave Venthood, Disposal
Hardwood in Foyer, Dining Rm, Great Rm & Kitchen
Ceramic Tile in Laundry & Baths
<b>Custom Cabinets with Soft Close Doors &amp; Drawers</b>
<b>Custom Closet Shelving</b> vs wire shelving
<b>Granite Counters in Kitchen &amp; All Baths</b>
Modern Freestanding Master Tub
Gas Logs in Great Rm
Gas Heat and Water Heater
<b>Hard Piped Ductwork</b> vs Flex Ductwork

***For More Info Call:***  
***Lee Godfrey, Broker***  
***Coldwell Banker***  
***Real Estate Now***  
***731.343.2900 Cell***  
***731.664.1000 Direct***  
***731.668.1777 Office***

***Quality Built Homes By:***  
***Jeff Baker &***  
***Brad Presson***

# Floor Plan 2103B

## One Level Floor Plan

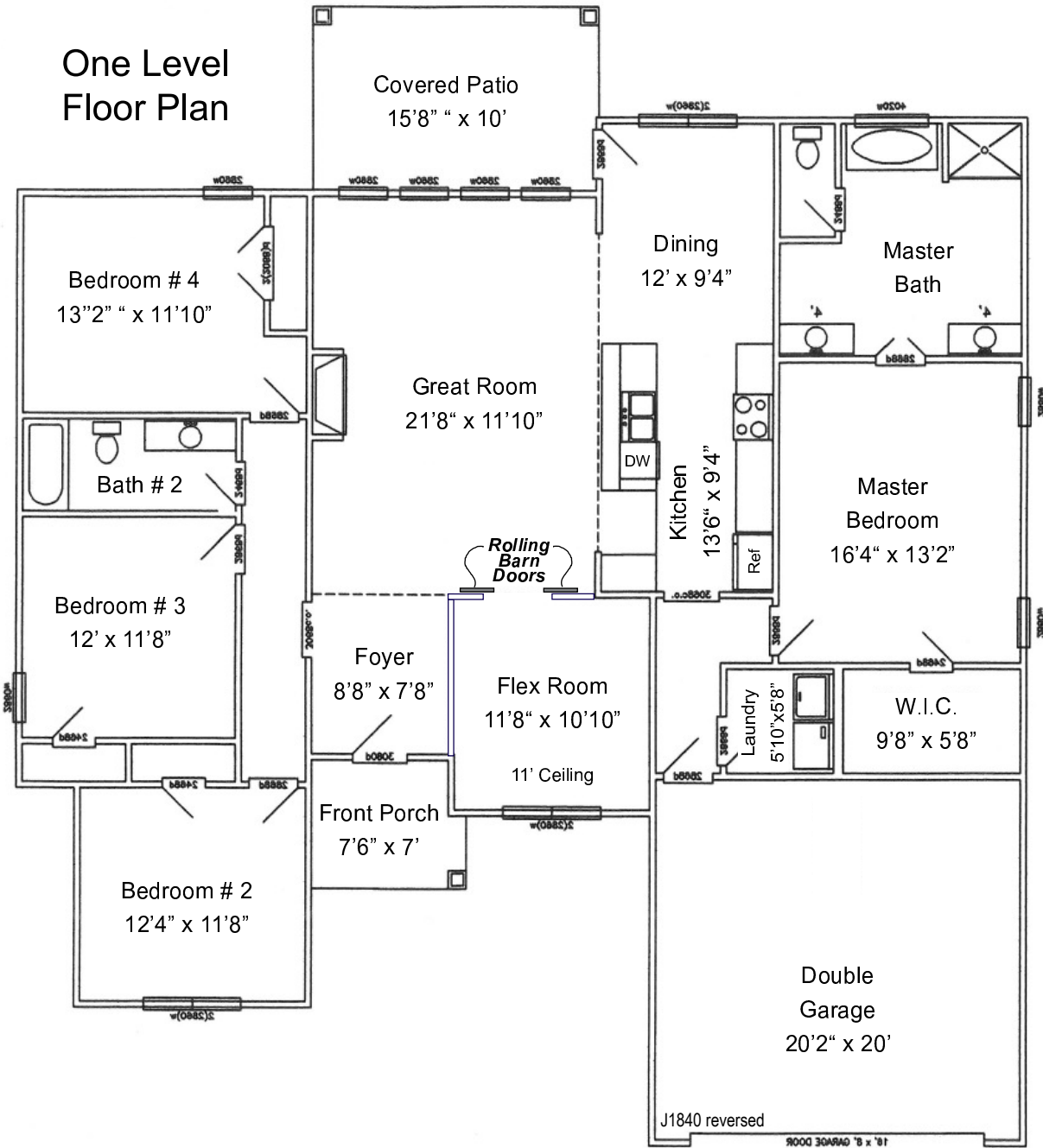

**Disclaimer**  
Please be advised Room Sizes and Square Footage in this brochure are approximate and are not guaranteed by the Builder or Agent. Actual onsite dimensions may vary from this brochure. Builder may elect to make changes to the floor plan or elevations of the house during construction.