

MARGARET LAWRENCE PROPERTY

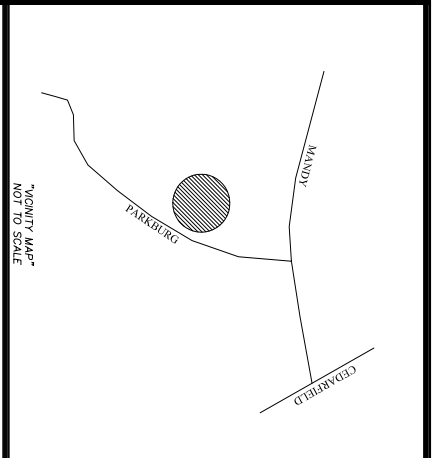

Tract	# Acres	Price
1	5.13	\$15,750
2	5.12	\$15,750
3	7.02	\$17,750
4	7.92	\$17,750
5	13.07	\$19,750
6	20.36	\$21,750
7	18.85	\$25,750
8	19.05	\$25,750

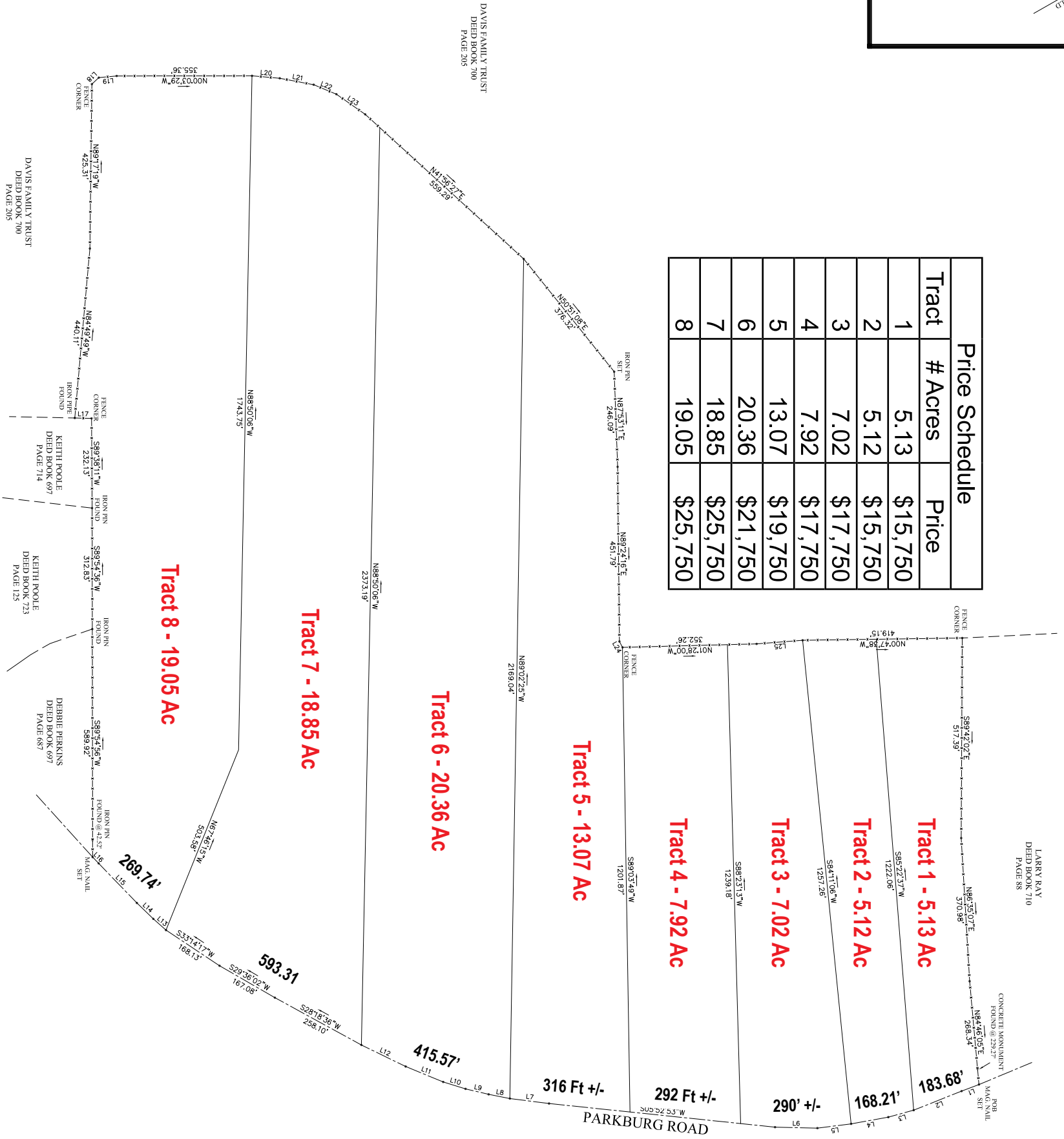

IRON PIN SET AT ALL PROPERTY CORNERS. 1/2" INCH REBAR STAMPED "ADVANCED LAND SURVY" ORANGE PLASTIC CAP UNLESS OTHERWISE NOTED.

LINE	LENGTH	BEARING
L1	48.68	S20°25'04"E
L2	135.00	S21°25'09"E
L3	69.06	S19°07'34"E
L4	99.15	S10°05'17"E
L5	89.16	S07°05'35"E
L6	111.29	S01°16'59"W
L7	102.72	S17°07'48"W
L8	187.74	S17°07'48"W
L9	62.27	S13°04'38"W
L10	61.27	S17°02'00"W
L11	106.44	S22°01'11"W
L12	128.83	S25°36'48"W
L13	44.05	S41°06'07"W
L14	59.88	S43°38'14"W
L15	143.28	S45°36'02"W
L16	22.53	S45°36'02"W
L17	44.06	S01°13'19"W
L18	47.61	N62°11'45"W
L19	42.82	N62°11'45"W
L20	73.09	N04°56'27"E
L21	90.53	N07°37'25"E
L22	64.54	N22°20'23"E
L23	91.98	N34°31'34"E
L24	17.29	N62°00'27"E
L25	121.13	N04°29'36"W

MARGARET LAWRENCE  
DEED BOOK 537  
PAGE 304  
97.32 ACRES

DAVIS FAMILY TRUST  
DEED BOOK 700  
PAGE 205

DAVIS FAMILY TRUST  
DEED BOOK 700  
PAGE 205

KEITH POOLE  
DEED BOOK 697  
PAGE 714

KEITH POOLE  
DEED BOOK 723  
PAGE 125

DEBBIE PERKINS  
DEED BOOK 697  
PAGE 687

LARRY RAY  
DEED BOOK 710  
PAGE 88

CONCRETE MONUMENT  
FOUND @ 292.27'  
FOR MARK SET  
268.34'

**Advanced Land Surveying, Inc.**  
2000 Wilson School road (P.O. Box 214) Henderson, Tennessee 38340 731-983-0509

I hereby certify that this survey was done in compliance with the current Tennessee Minimum Standards of Practice. That it is a category II survey and the ratio of precision of the undisturbed survey is 1:7500 as shown hereon.

DRAWN BY: MRM / RJD	SCALE: 1"=150'
DATE: 7-2-20	TAX MAP ID: 14325-00
FILENAME: 57-143-25	DISTRICT: FIRST
DRAWING# 215-20	COUNTY: MADISON

**MARGARET LAWRENCE PROPERTY**  
DEED BOOK 537, PAGE 304