

Revised St. Address No. # Clemmie Long

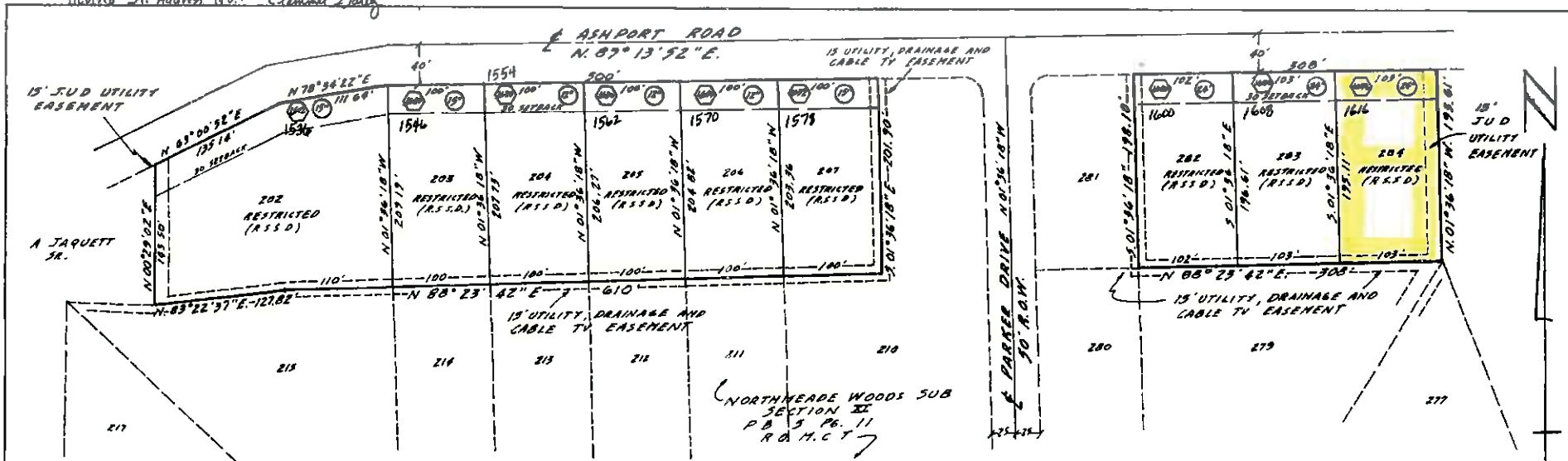

I, Curtis White, Register of said County do hereby certify that the foregoing instrument, with Pottery Public Seal and seal thereon, was filed in the Register's Office on the 18 day of Sept 1987, at 10:00 A.M., and was duly recorded this day, 1987, at 10:00 A.M. Page 34 State Taxes _____ Register's Fee _____ Recording _____ Total _____ Receipt No. 35642 * 659 By Peggy White, D.R.

NOTE:
R.S.S.D. - Restriction Subsurface Sewage Disposal
Before any work can be performed on restricted lots a site plan must be approved by the Madison County Environmental Health Department.

LEGEND
○ HOUSE ADDRESSES
201 LOT NUMBERS
○ PIPE SIZES UNDER DRIVEWAYS

CERTIFICATE OF APPROVAL OF WATER SYSTEM
I hereby certify that the water system or systems installed or proposed for installations, fully meet the requirements of the Jackson Utility Division.
DATE July 9, 1987
Clemmie Long
Jackson Utility Division

CERTIFICATE OF OWNERSHIP AND DEDICATION
I hereby certify that I am the owner of the property shown and described hereon as recorded in Deed Book No. 463, at page 201, in the Register's Office of Madison County, Tennessee, and that I hereby adopt this plan of subdivision with my free consent, establish the minimum building restriction lines and dedicate all streets, alleys, walks, and other open spaces to public or private use as noted.
DATE 9-16-87 OWNER James M. Thomson

CERTIFICATE OF ACCURACY
I hereby certify that the plan shown and described hereon is a true and correct survey to the accuracy required by the Jackson Regional Planning Commission and the monuments have been placed as shown hereon to the specifications set forth in the Subdivision Regulations for the Jackson, Tennessee Planning Region.
DATE 9-16-87
David A. Hall
Tennessee Registered Engineer No. 11935

ACKNOWLEDGEMENT OF SIGNATURES
STATE OF TENNESSEE
COUNTY OF MADISON
Personally appeared before me, the undersigned NOTARY PUBLIC, in and for the State and County aforesaid, James M. Thomson, David A. Hall and R. Jack McAlexander the said James M. Thomson, with whom I am personally acquainted and who acknowledged that they executed the same as their free act and deed.
WITNESS MY HAND and Official Seal, at Office, this the 16th day of September, 1987.
My Commission expires: July 10, 1989
May H. Watkinson
Notary Public

CERTIFICATE OF APPROVAL OF SUITABILITIES OF SOIL FOR SEPTIC TANKS
I hereby certify that this soil is suitable for septic tanks. The certification is not to be construed as a septic tank installation permit. Septic tank installation requires a site plan and a permit approved by the Madison County Health Department. After the suitability of any area to be used for subsurface sewerage disposal has been approved, no change shall be made to this area unless the Health Authority is notified and a re-evaluation of the area's suitability is made prior to the initiation of construction.
DATE 7-21-87
Stanley Rice
Jackson Madison County Health Department

CERTIFICATE OF APPROVAL OF STREETS AND STORM DRAINAGE
I hereby certify that street and drainage improvements have been installed in an acceptable manner, as checked by visual inspection and conforms to the specifications set forth in the Subdivision Regulations.
DATE 7-22-87
Boony
County Highway Superintendent

CERTIFICATE OF APPROVAL FOR RECORDING
I hereby certify that the subdivision plat shown hereon has been found to comply with the Subdivision Regulations for the Madison County Planning Commission with the exception of such variances, if any, as are noted in the minutes of the Planning Commission and that it has been approved for recording in the office of County Register.
DATE 9-18-87
Clemmie Long
Authorized Representative of the Madison County Planning Commission

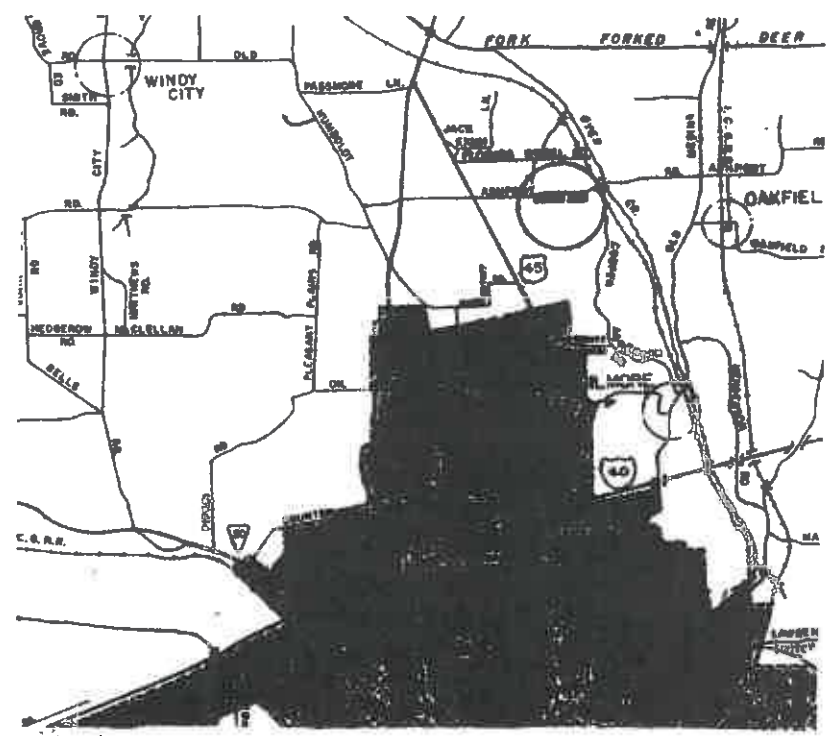

FINAL PLAT
NORTHMEADE WOODS SUBDIVISION - SECTION XIV
THOMSON AND THOMSON DEVELOPER
ASHPORT ROAD MARION CO., TENN.

McALEXANDER ENGINEERING		PHONE 801-686-8878	
619 ORCHARD WOODS DRIVE	JACKSON TENN. 38201	SCALE	DATE
		1" = 100'	7-6-87
		REVISIONS	FILE NO.
			3164-34