

NUMBER	DI
C1	S2
C2	S3
C3	S4
C4	S5
C5	S6
C6	N1
C7	N2
C8	N4
C8	N8
C10	N6
C11	N3
C12	N1
C13	N4
C14	N0
C15	S2

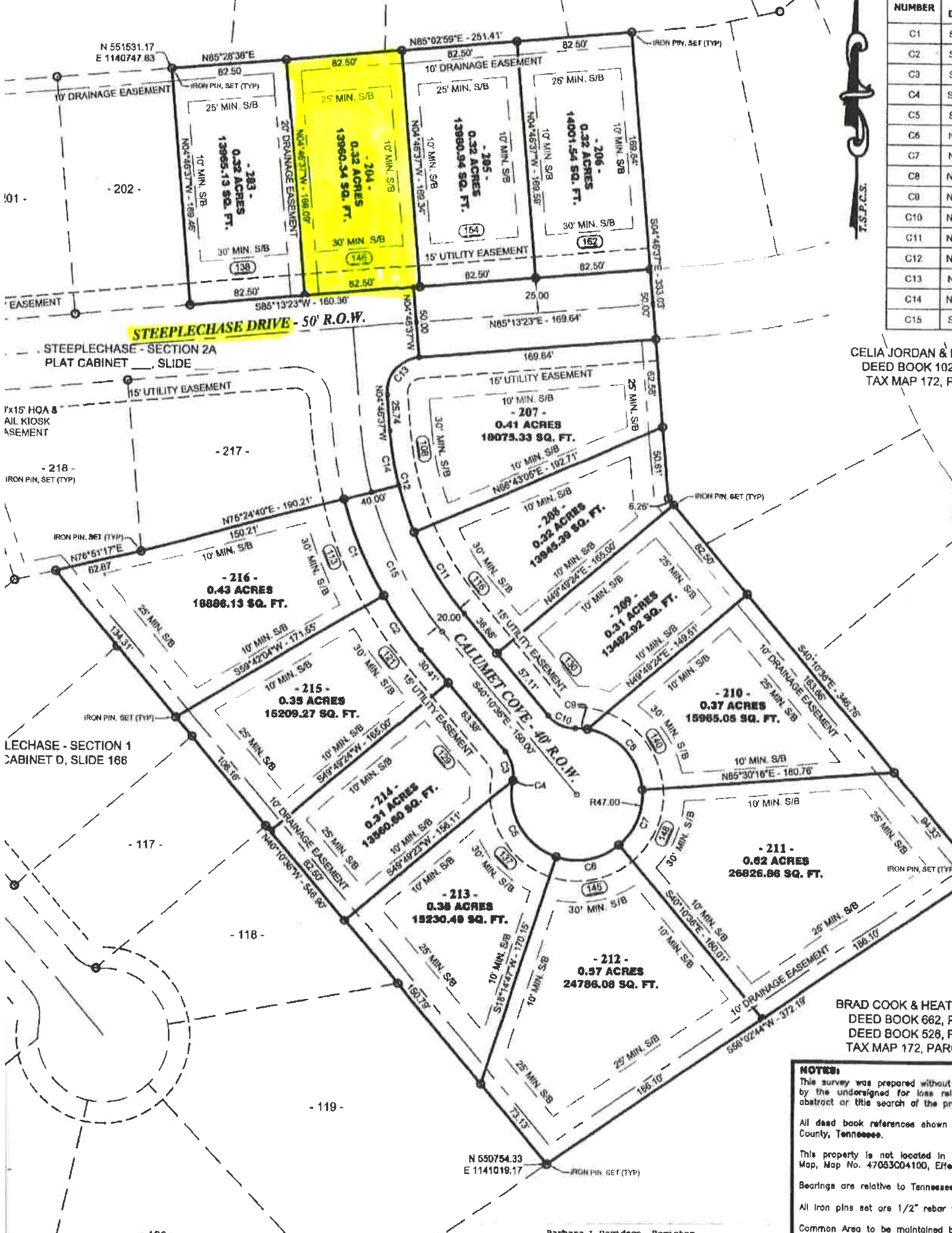

CELIA JORDAN & F...  
DEED BOOK 1024...  
TAX MAP 172, PA...

BRAD COOK & HEATH...  
DEED BOOK 662, PA...  
DEED BOOK 526, PA...  
TAX MAP 172, PARC...

**NOTES:**  
This survey was prepared without...  
by the undersigned for less relat...  
abstract or this search of the prop...

All deed book references shown h...  
County, Tennessee.

This property is not located in a...  
Map, Map No. 47053CD+100, Effect...

Bearings are relative to Tennessee...

All iron pins set are 1/2" rebar w...  
Common Area to be maintained by...