69 Brompton Cove (Lot 620) - $336,900

Kingston Creek Subdivision

4 Bedrms - 2 Baths - Covered Patio



Heated & Cooled Areas	
1851	Main Level
Unheated Areas	
434	Garage Sq Ft
16	Front Porch Sq Ft
177	Covered Back Porch Sq Ft
627	Total Unheated Sq Ft

Amenities
Stainless Appliances
Electric Self Clean Range/Oven
Dishwasher, Microwave Venthood, Disposal
Ceramic Tile in Bathrooms
Luxury Vinyl Plank throughout rest of house
Custom Cabinets with **Soft Close Doors & Drawers**
Granite Counters in Kitchen & All Baths
Modern Freestanding Master Tub
Electric Fireplace in Great Rm

For More Info Call:

Lee Godfrey, Broker

Coldwell Banker Barnes

731.343.2900 Cell

731.664.1000 Direct

731.668.1777 Office

Quality Built Homes By:

Jeff Baker &

Brad Presson

4 Bedrooms - 2 Baths

One Level

Split Bedroom Floor Plan

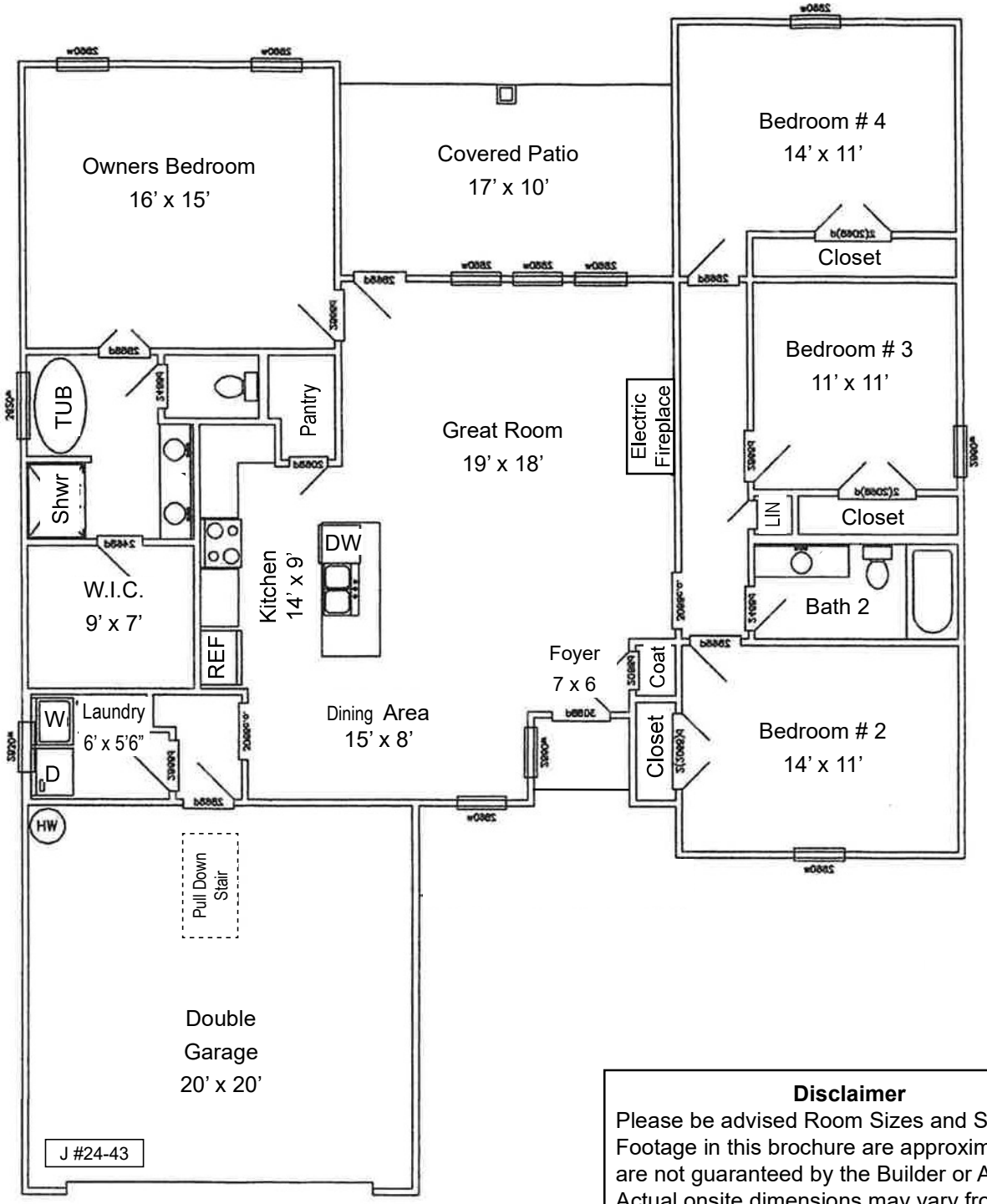

Disclaimer

Please be advised Room Sizes and Square Footage in this brochure are approximate and are not guaranteed by the Builder or Agent. Actual onsite dimensions may vary from this brochure. Builder may elect to make changes to the floor plan or elevations of the house during construction without notice.

69 Brompton Cove (Lot 620) Kingston Creek Subdivision

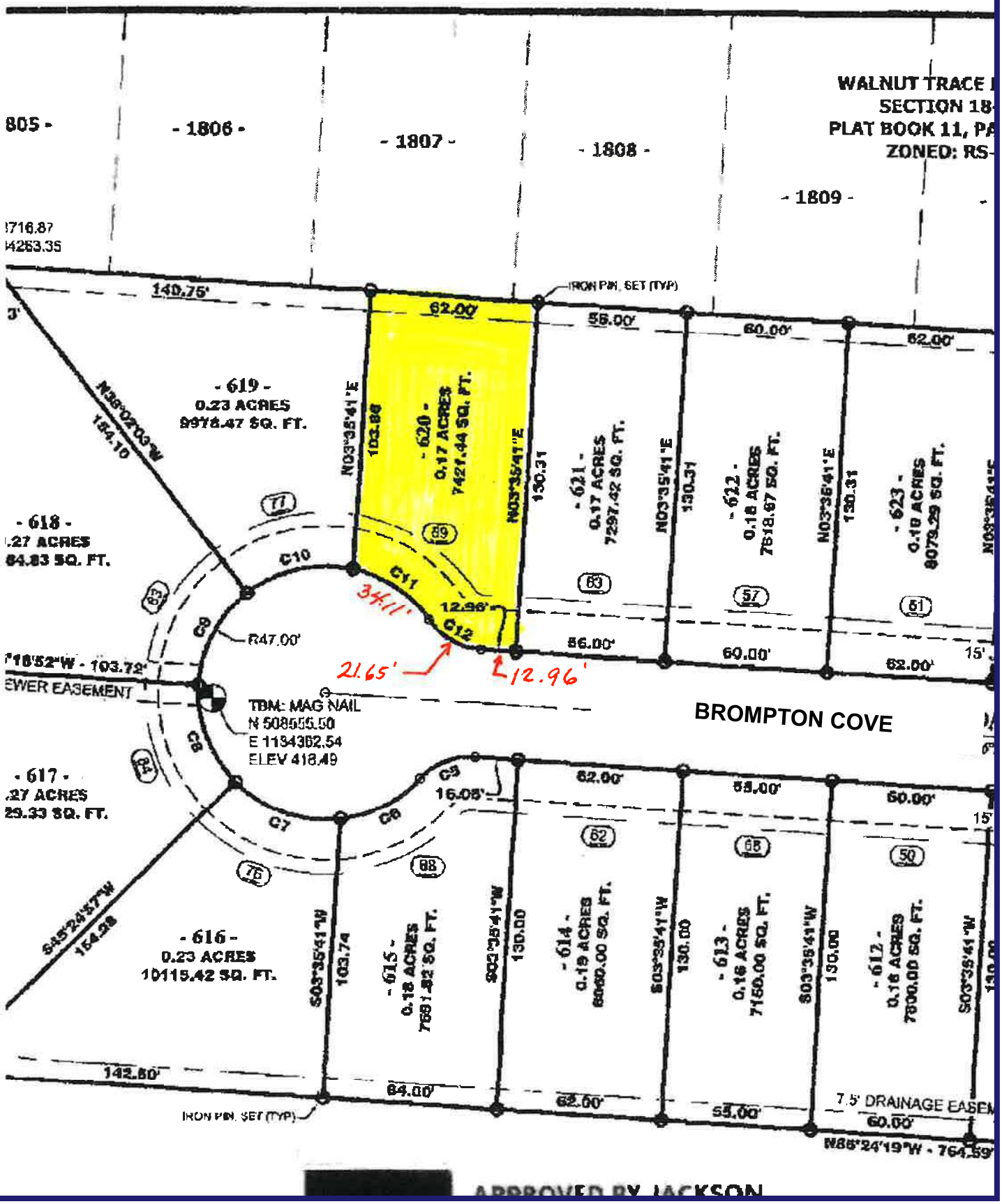

APPROVED BY JACKSON